

13380 Bellingham WA MSA

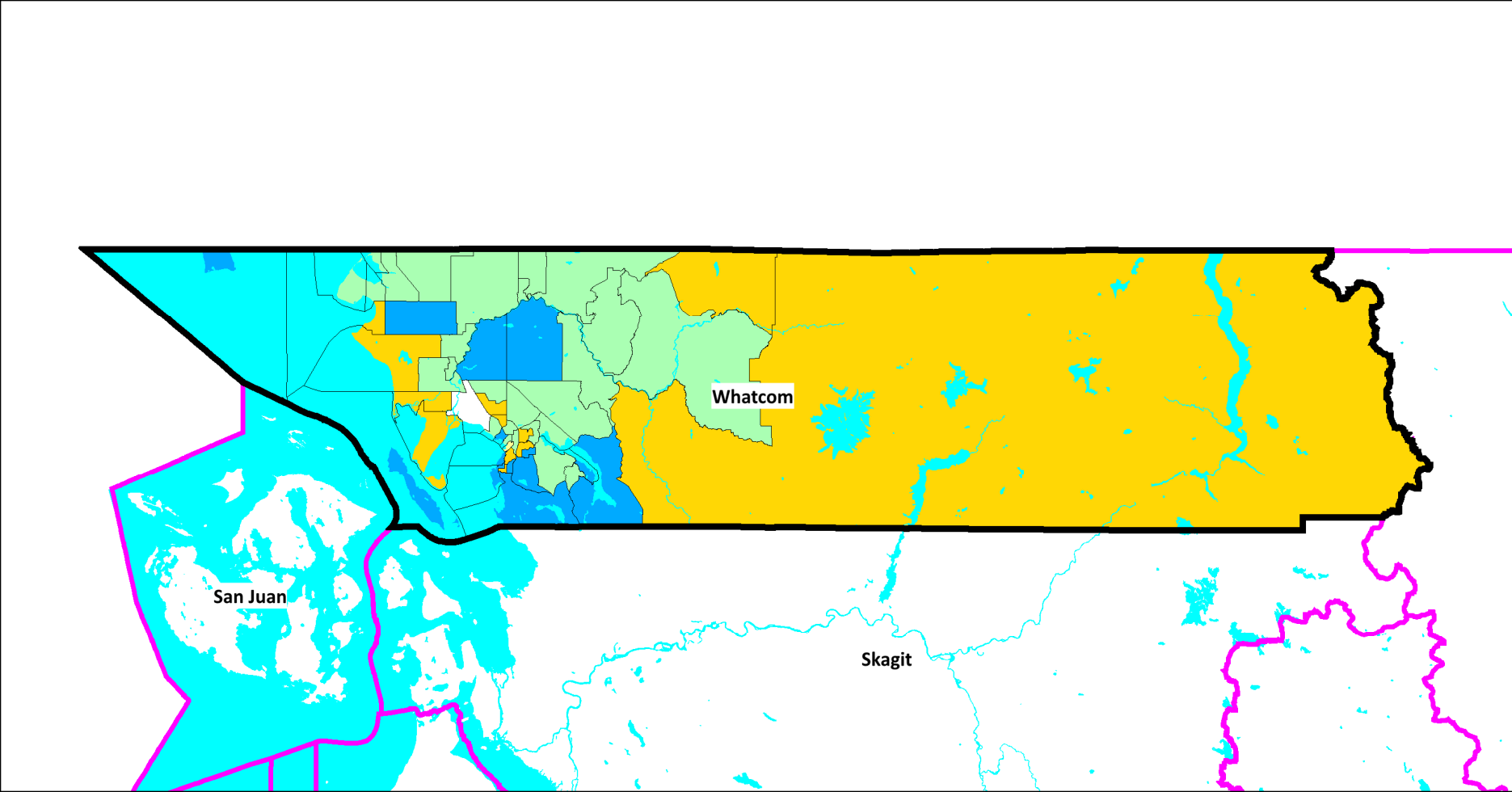

- Outline
- County 2020
- Water
- State

**Income as % of MSA Median**  
(# of Tracts in Range)

- >= 120% (14)
- 80% < 120%(26)
- 50% < 80% (12)
- 0.01% < 50%(1)
- All Others (1)

14740 Bremerton-Silverdale-Port Orchard WA MSA

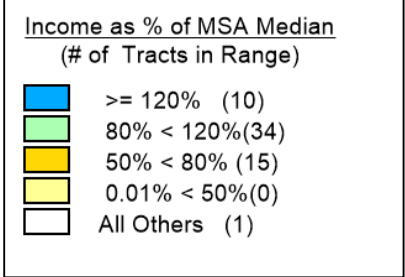
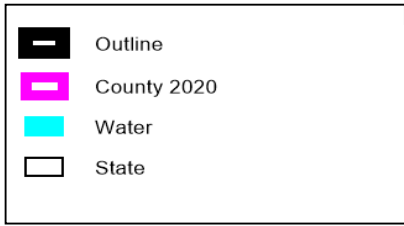
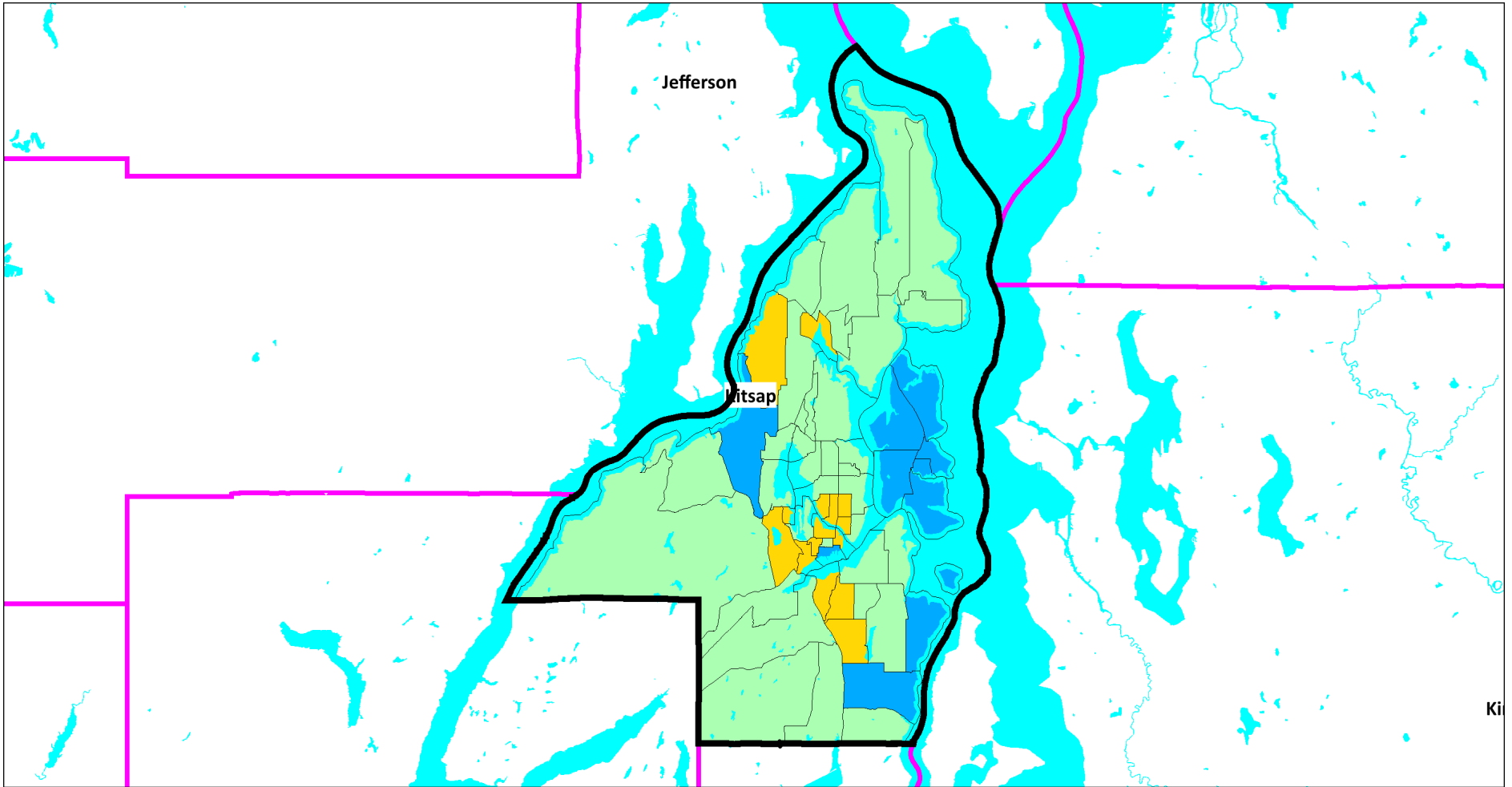

28420 Kennewick-Richland WA MSA

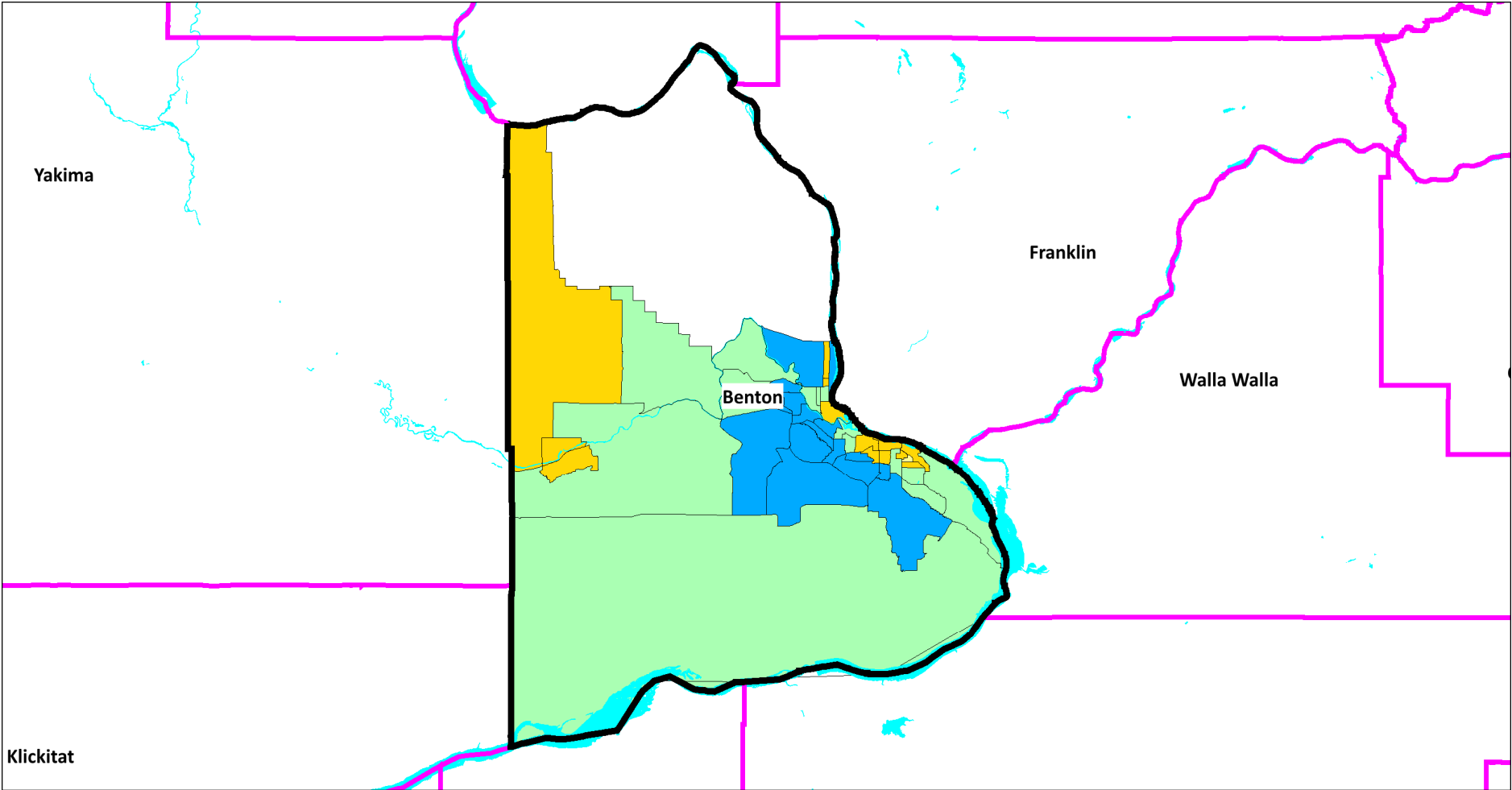

- Outline
- County 2020
- Water
- State

**Income as % of MSA Median**  
(# of Tracts in Range)

|  |                |
|--|----------------|
|  | >= 120% (16)   |
|  | 80% < 120%(14) |
|  | 50% < 80% (13) |
|  | 0.01% < 50%(1) |
|  | All Others (1) |

31020 Longview WA MSA

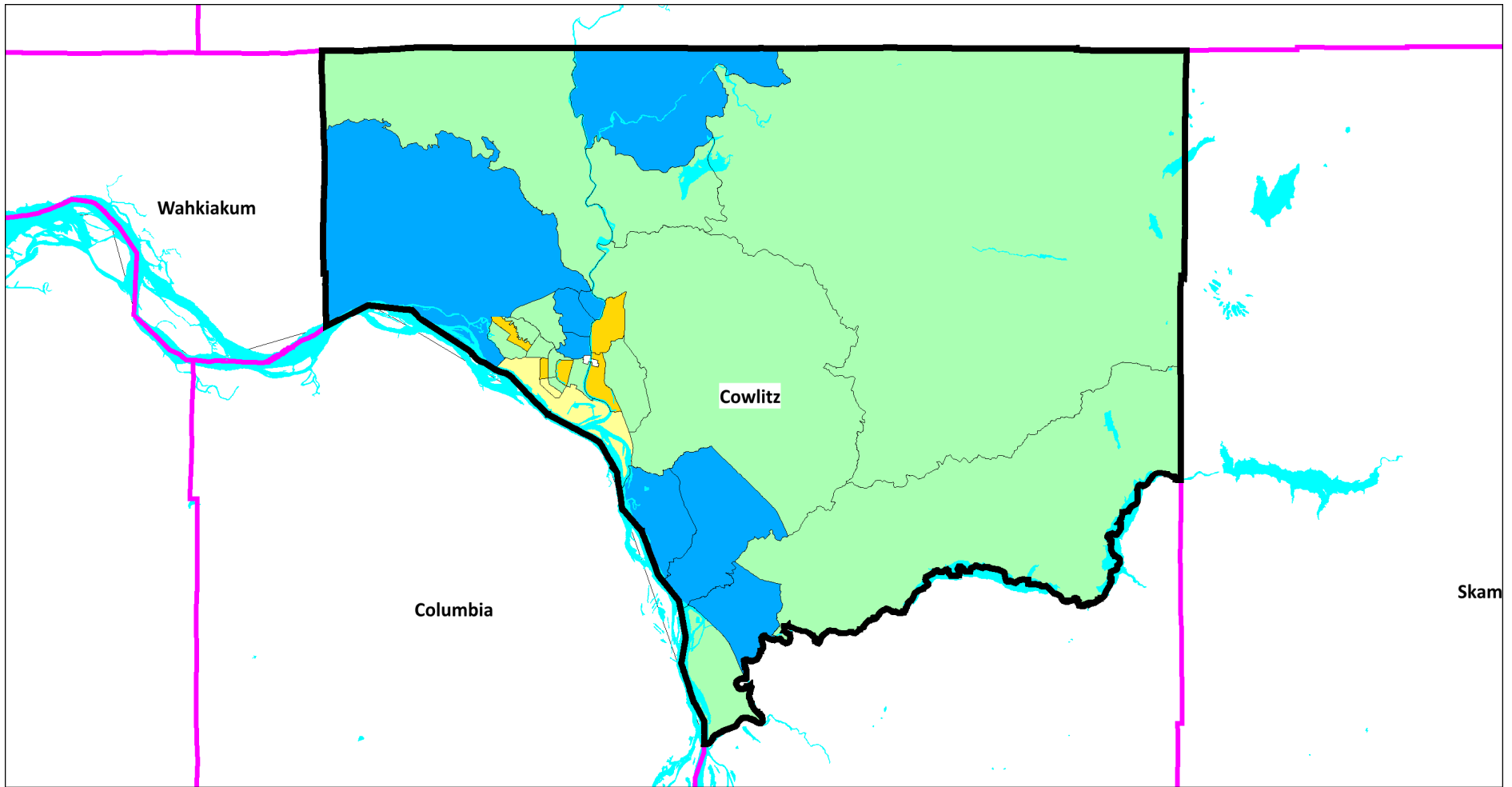

- Outline
- County 2020
- Water
- State

| Income as % of MSA Median<br>(# of Tracts in Range) |                |
|---|----------------|
| Blue  | >= 120% (8)    |
| Light Green   | 80% < 120%(14) |
| Yellow  | 50% < 80% (5)  |
| Light Yellow  | 0.01% < 50%(2) |
| White   | All Others (1) |

34580 Mount Vernon-Anacortes WA MSA

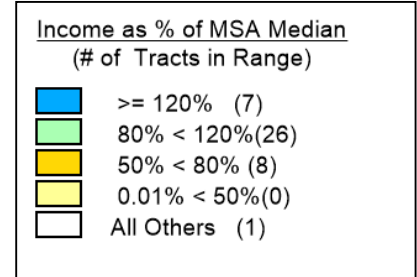
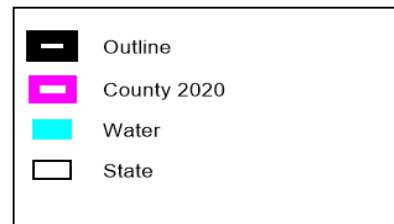
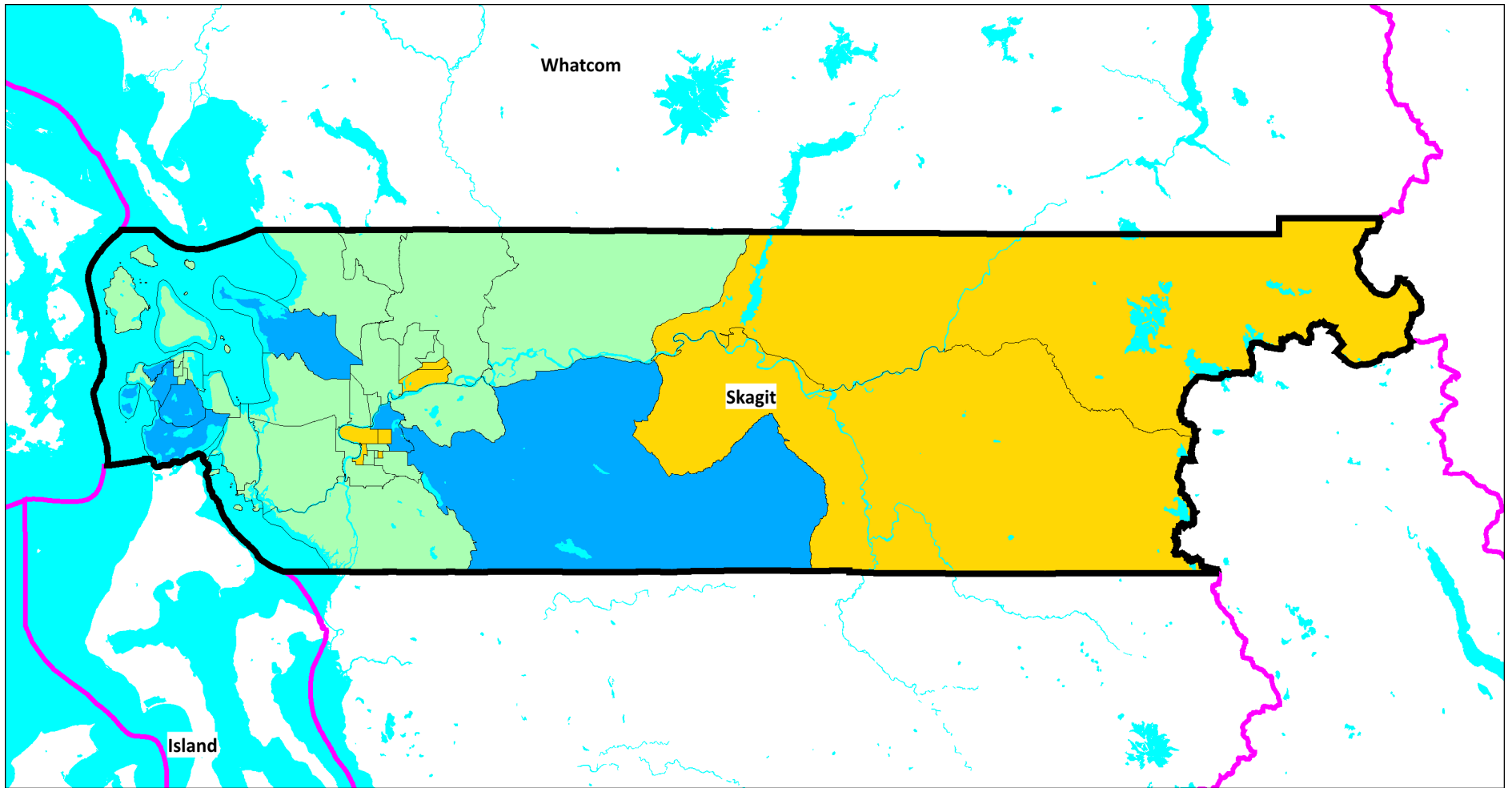

36500 Olympia-Lacey-Tumwater WA MSA

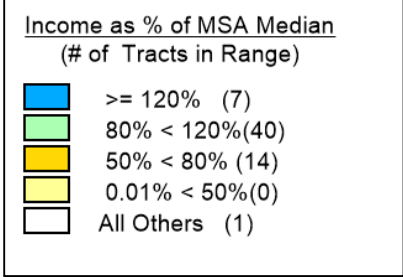
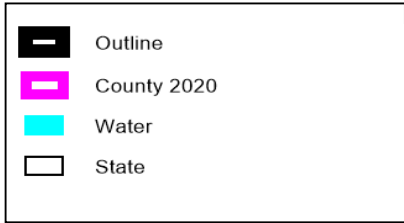
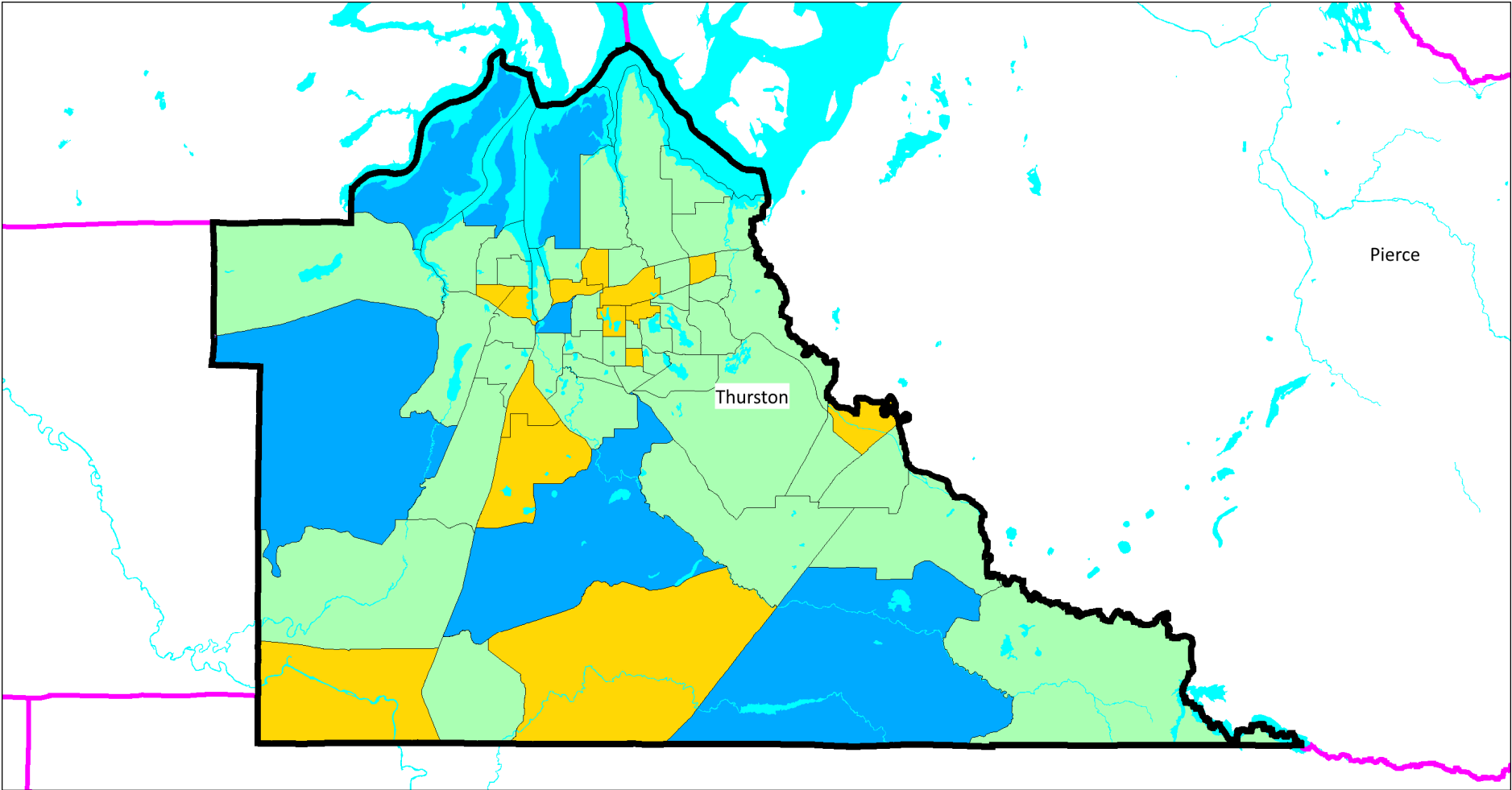

42644 Seattle-Bellevue-Kent WA MD

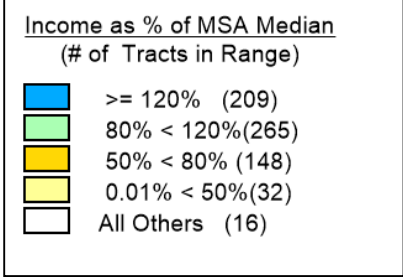
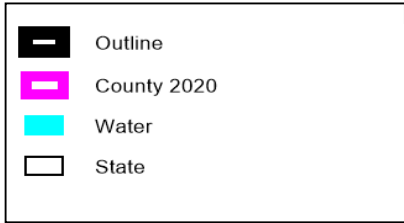
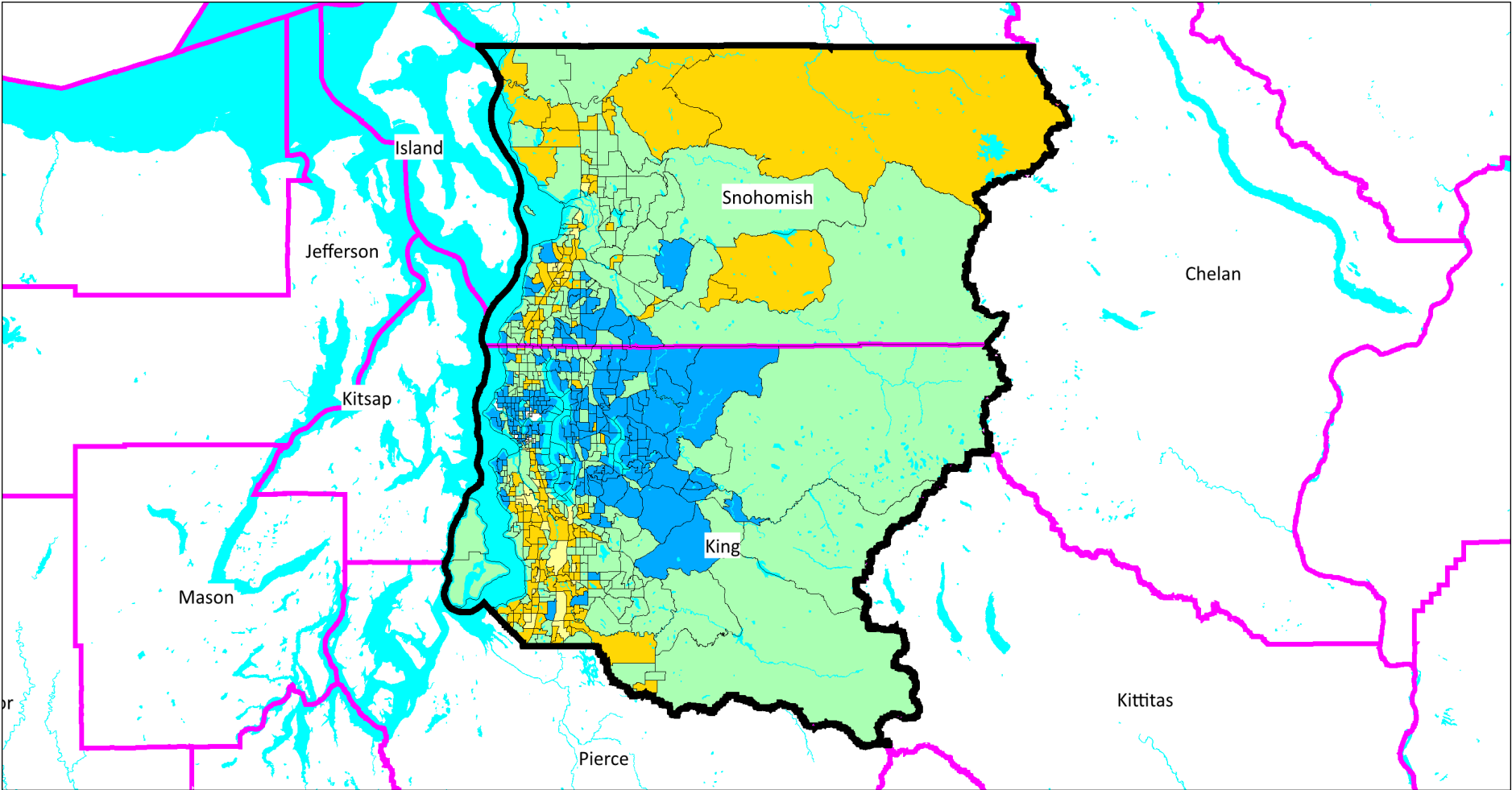

44060 Spokane-Spokane Valley WA MSA

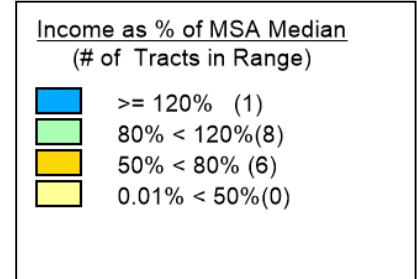
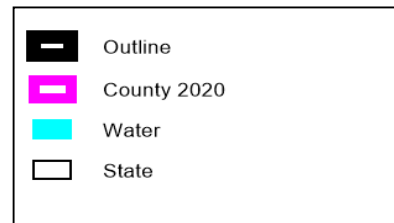
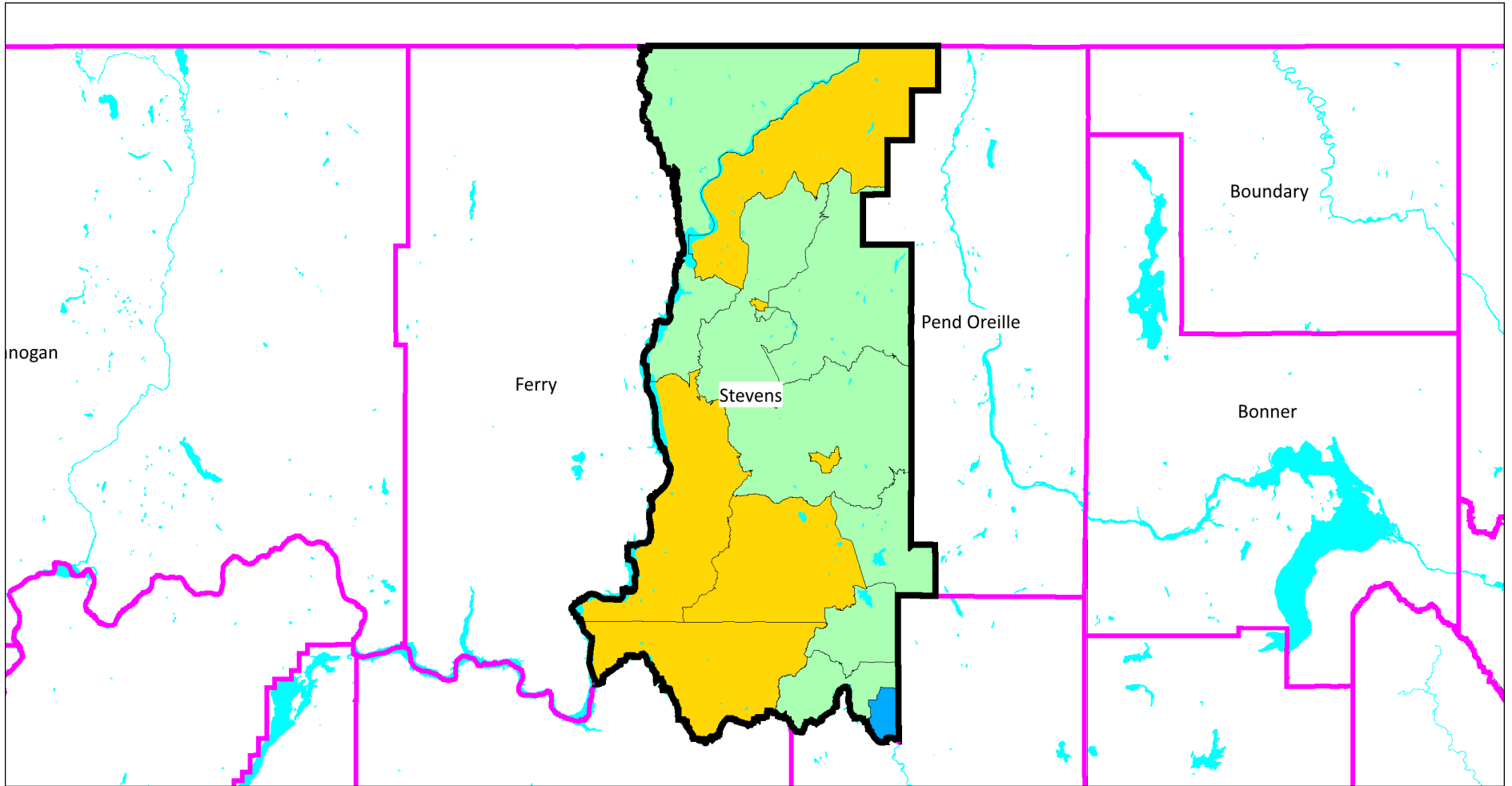



45104 Tacoma-Lakewood WA MD

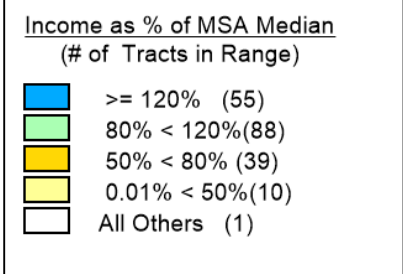
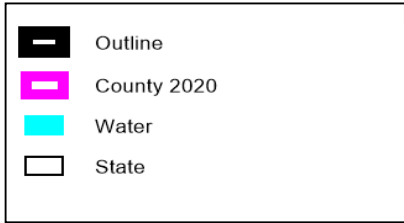
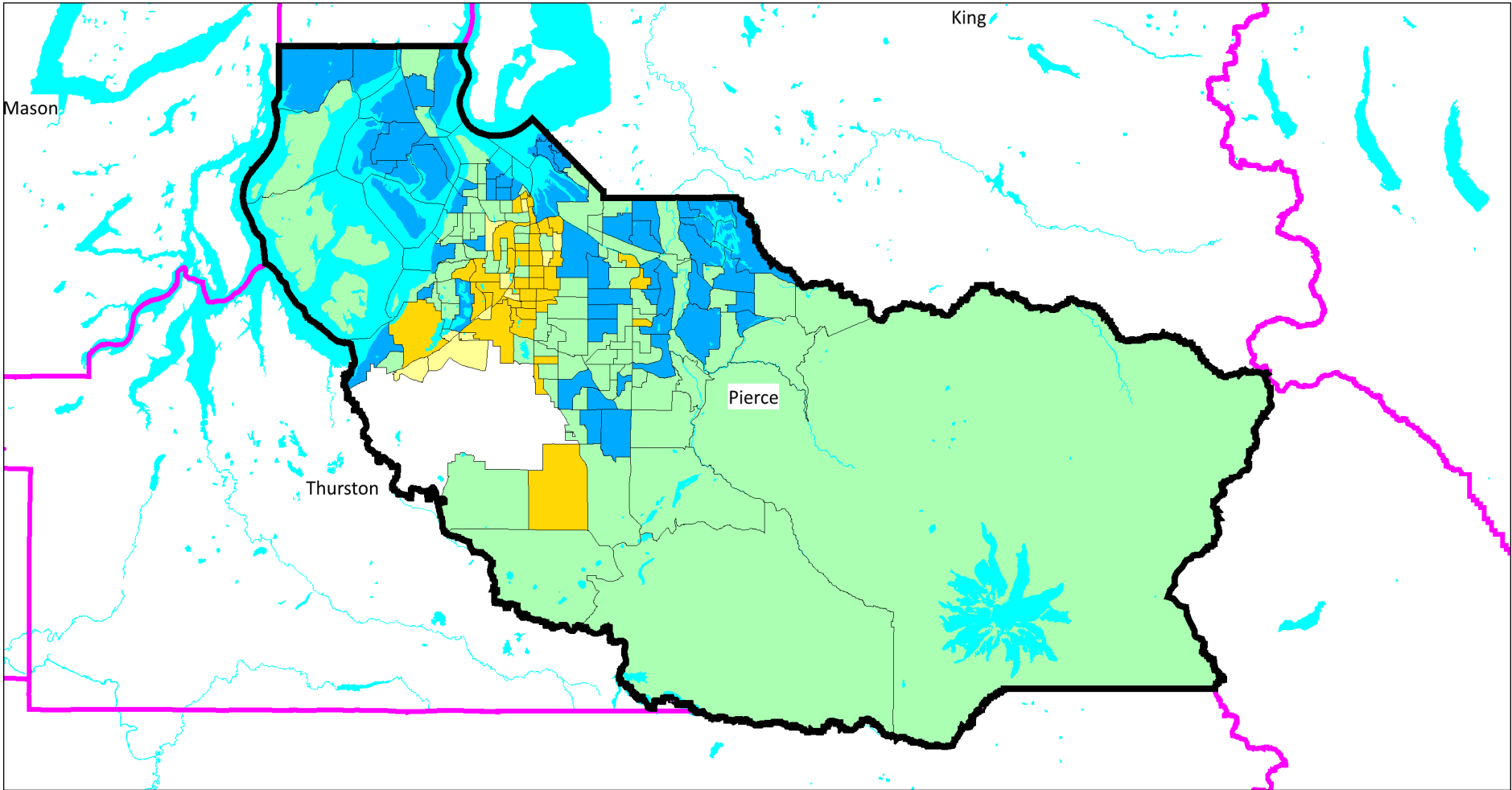

48300 Wenatchee WA MSA

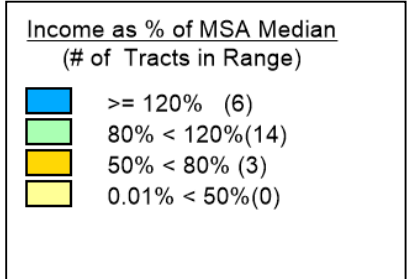
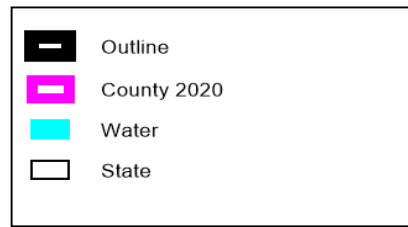
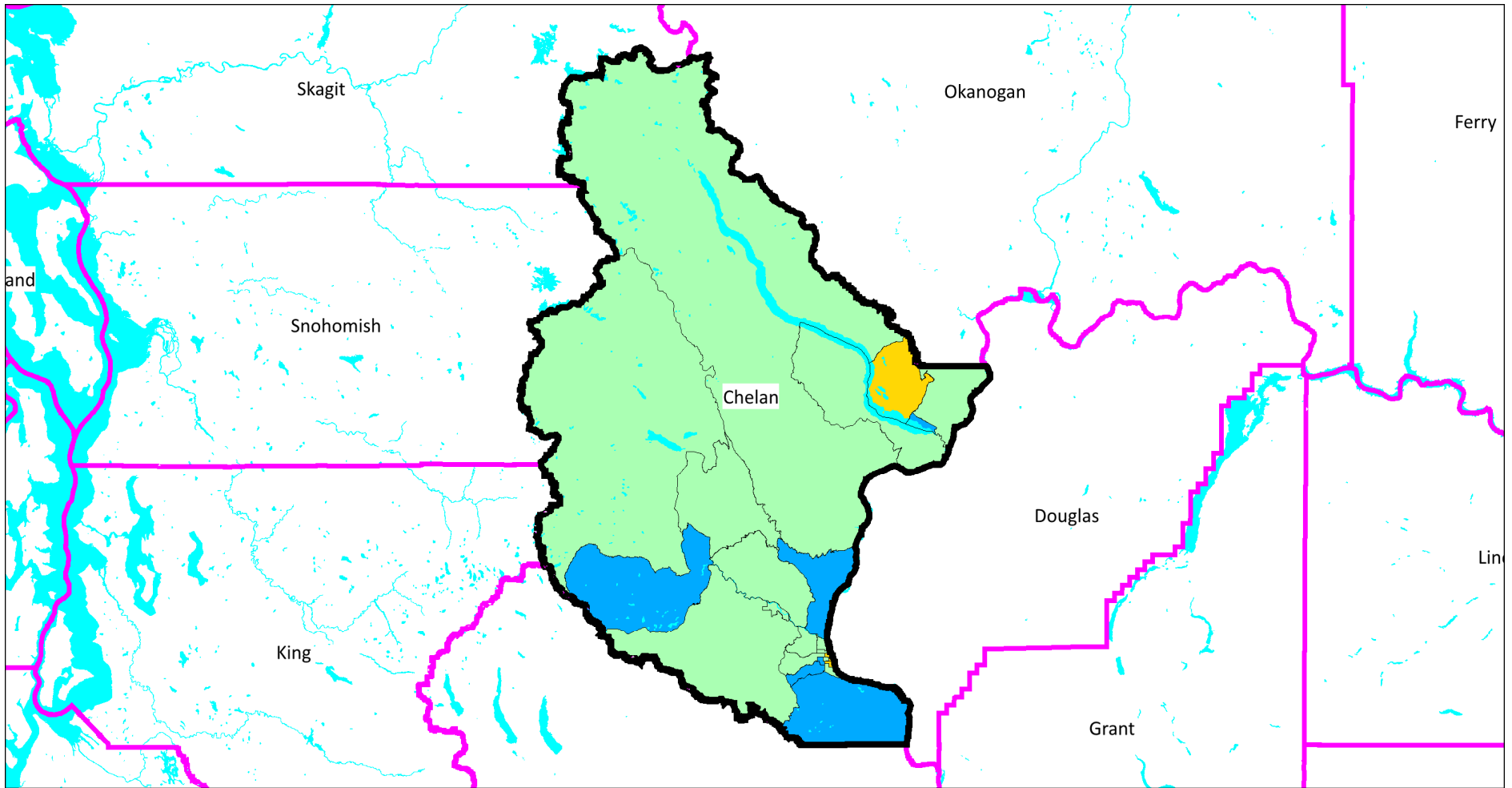

49420 Yakima WA MSA

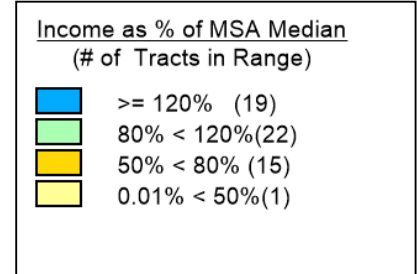
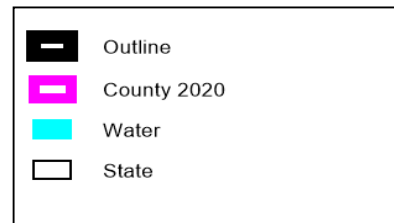
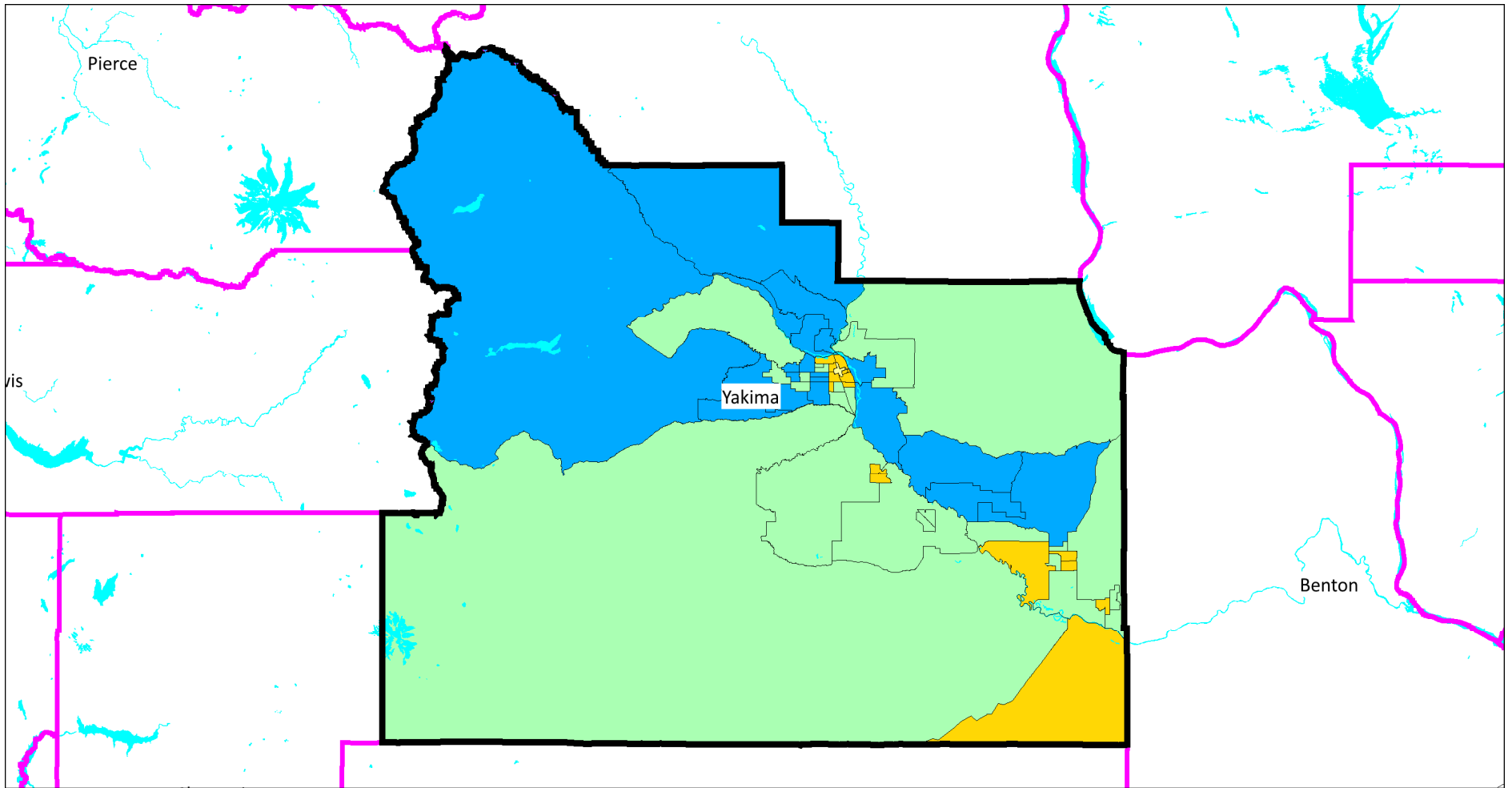

WA Non-MSA

